

CHRISTOPHER COLUMBUS

CLARINET

BENNY GOODMAN VERSION

Music by Andy Razaf

Words by Leon Berry

Transcribed & adapted by Myles Collins

♩=155-160 RELAXED SWING

TURN PAGE - YOUR SOLO NEXT!

Christopher Columbus - Clarinet

G SOLO

57 C 58 F6 59 C 60 G7

61 C 62 F6 63 F#0 64 D7b9 G7

G2

(57-2) C (58-2) F6 (59-2) C (60-2) G7

(61-2) F6 (62-2) F#0 (63-2) C

H

66 E9 67 // 68 A9 69 //

70 D9 71 // 72 G9 73 //

74 C 75 F6 G7 F#0 76 C 77 G7

Christopher Columbus - Clarinet

CHRISTOPHER COLUMBUS

BENNY GOODMAN VERSION

ALTO 1

Music by Andy Razaf

Words by Leon Berry

Transcribed & adapted by Myles Collins

♩ = 155-160 RELAXED SWING

1 8

A 9 10 11 12 mp

13 14 15 16

B SOLO 17 18 19 20

21 22 23 24

C 25 26 27 28 mp

29 30 31 32

33 34 35 36

37 38 39 40

41 42 43 44

45 46 47 48

49 50 51 52

53 54 55 56

TURN PAGE - PLENTY OF TIME

57 64 65

66 81

74 81 *mf*

82 83 84 85 *mf*

86 87 88 89

90 91 92 93

94 95 96 97 *mf*

98 L *mf* 99 100 101

102 103 104 105 *p*

106 M 107 108 109

110 111 112 113

CHRISTOPHER COLUMBUS

BENNY GOODMAN VERSION

ALTO 2

Music by Andy Razaf

Words by Leon Berry

Transcribed & adapted by Myles Collins

♩=155-160 RELAXED SWING

1 8

A 9 mp 10 11 12

13 14 15 16

B SOLO 17 f 18 19 20

21 22 23 24

C 25 mp 26 27 28

29 30 31 32

33 34 35 36

mf

37 38 39 40

41 42 43 44

mf

45 46 47 48

49 50 51 52

mf

53 54 55 56

TURN PAGE - PLENTY OF TIME

57 64 65

66 81

74 81 mf

82 83 84 85 mf

86 87 88 89

90 91 92 93

94 95 96 97 mf

98 L *mf*

102 103 104 105 *p*

106 M 107 108 109

110 111 112 113

CHRISTOPHER COLUMBUS

BENNY GOODMAN VERSION

TENOR 1

♩=155-160 RELAXED SWING

Music by Andy Razaf
Words by Leon Berry
Transcribed & adapted by Myles Collins

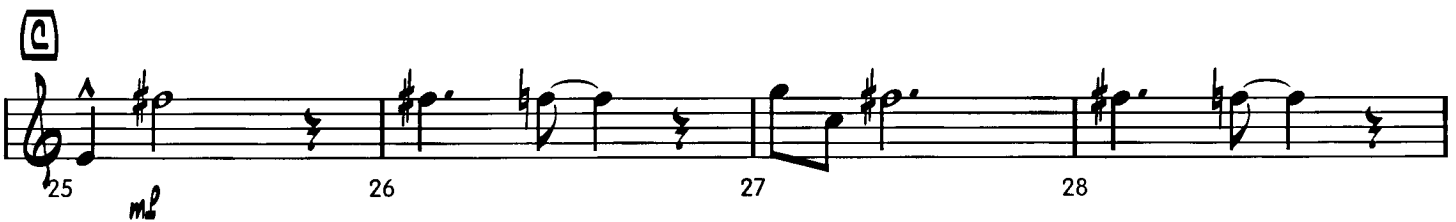
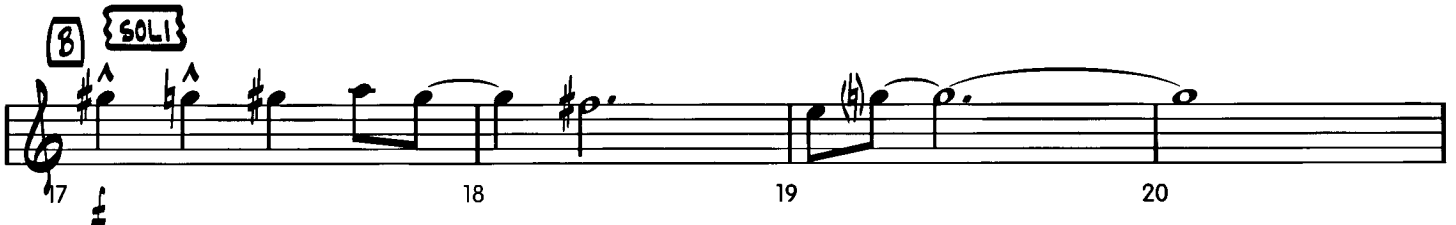
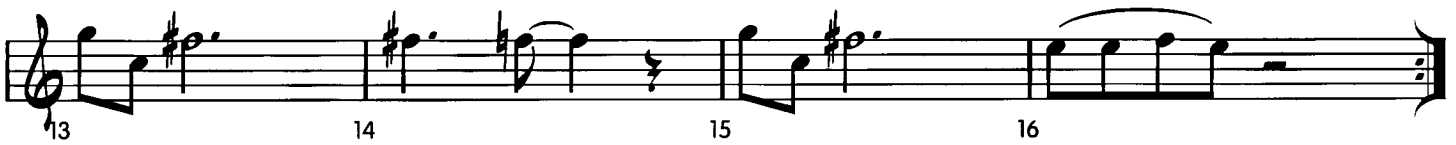
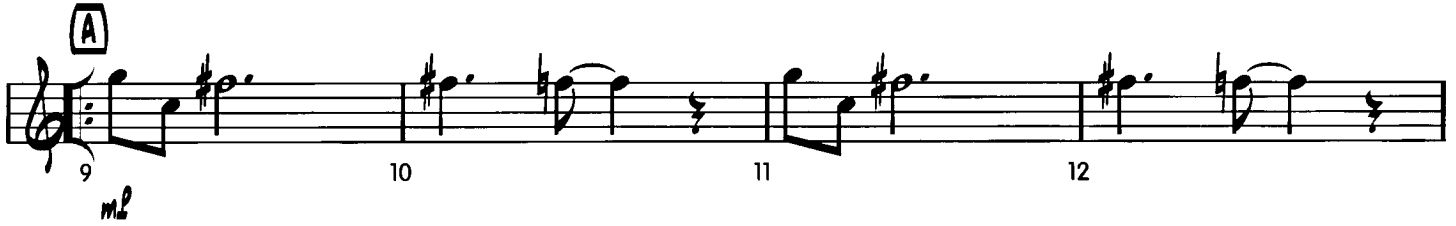

29 30 31 32

33 34 35 36

37 38 39 40

41 42 43 44

45 46 47 48

49 50 51 52

53 54 55 56

TURN PAGE - PLENTY OF TIME

57 **G** 7 64 1st 65 2nd

H 8

74 **I** 7 81 *mf*

J (1st) BOTH 82 *mf* 83 84 85

86 87 88 89

K 90 91 92 93

94 95 96 *mf* 97

98 **L** *mf* 99 100 101

102 103 104 105 *p*

106 **M** 107 108 109

110 111 112 113

CHRISTOPHER COLUMBUS

BENNY GOODMAN VERSION

TENOR 2

Music by Andy Razaf

Words by Leon Berry

Transcribed & adapted by Myles Collins

♩=155-160 RELAXED SWING

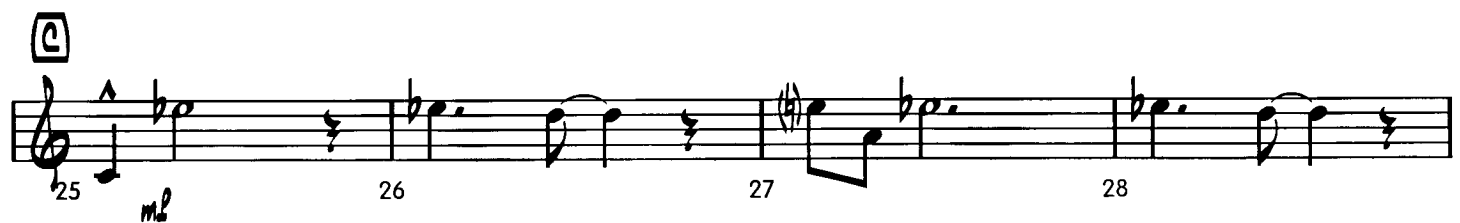
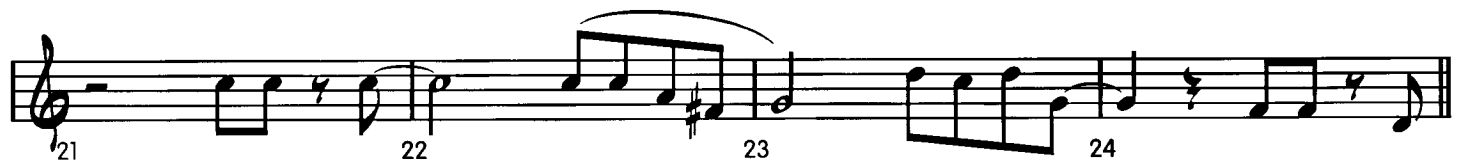
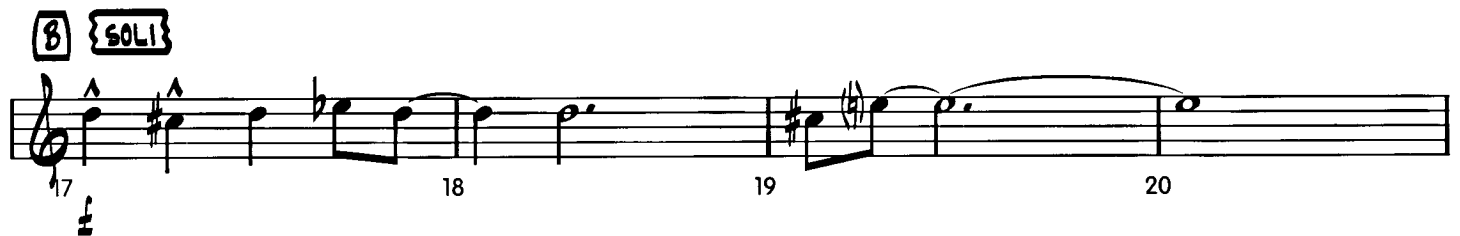
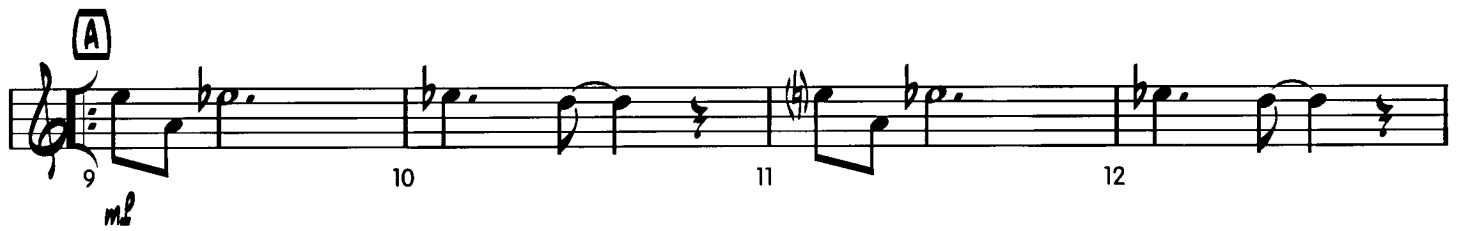

29 30 31 32

33 34 35 36

37 38 39 40

41 42 43 44

45 46 47 48

49 50 51 52

53 54 55 56

TURN PAGE - PLENTY OF TIME

Christopher Columbus - Tenor 2

98 *mf* 99 100 101

102 103 104 105 *p*

106 107 108 109

110 111 112 113

CHRISTOPHER COLUMBUS

BENNY GOODMAN VERSION

TRUMPET 1

♩=155-160 RELAXED SWING

Music by Andy Razaf

Words by Leon Berry

Transcribed & adapted by Myles Collins

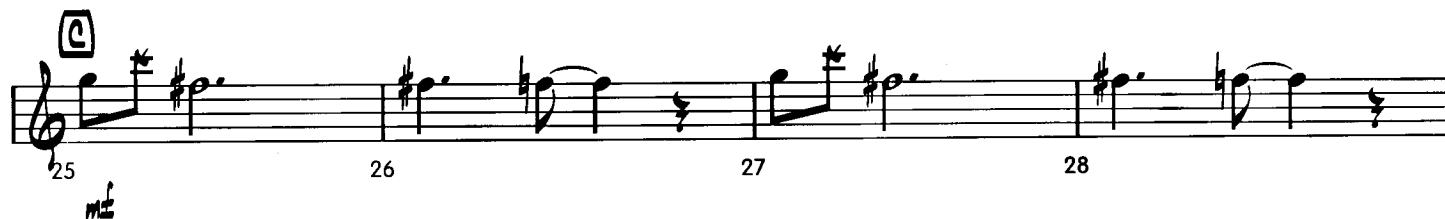
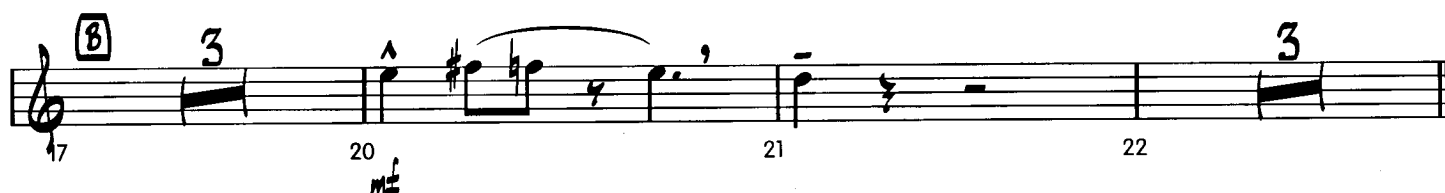
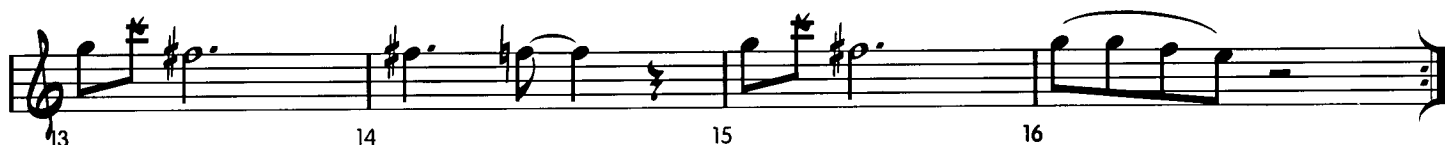

TURN PAGE - PLENTY OF TIME

Christopher Columbus - Trumpet 1

CHRISTOPHER COLUMBUS

BENNY GOODMAN VERSION

TRUMPET 2

Music by Andy Razaf

Words by Leon Berry

Transcribed & adapted by Myles Collins

♩=155-160 RELAXED SWING

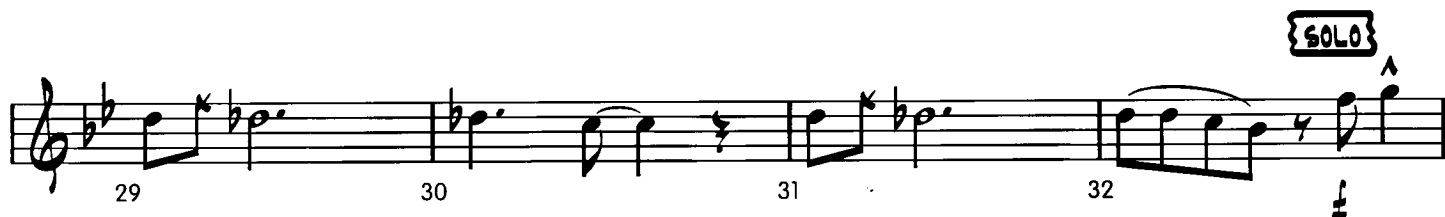
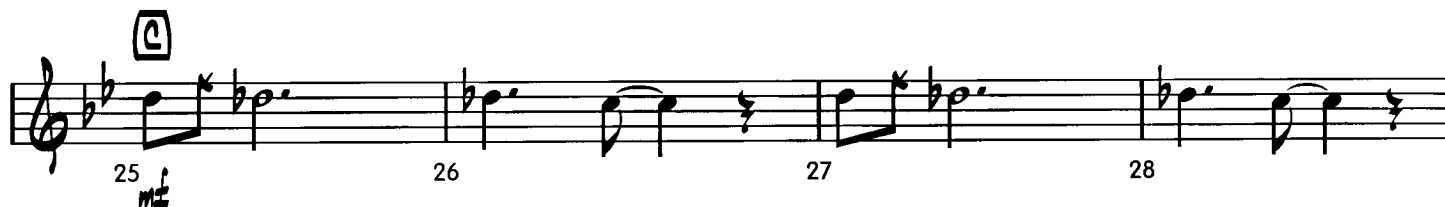
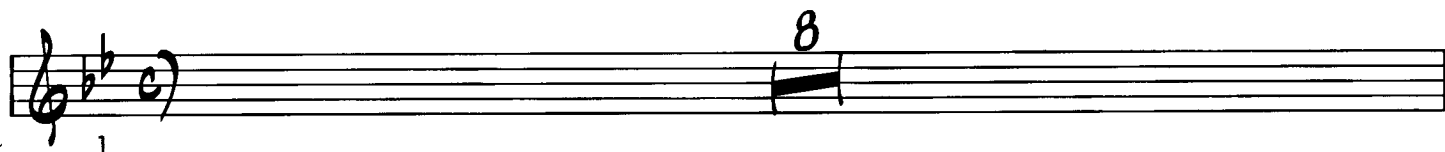

Christopher Columbus - Trumpet 2

33 Bb 34 35 36

37 38 39 40 $C7b9$ $F7$ Bb

(33-2) Bb (34-2) (35-2) (36-2)

(37-2) (38-2) (39-2) (40-2) $C7b9$ $F7$ Bb

41 48 **SOLO**

(F) 49 Bb 50 Bb $Cm7$ $F7$ 51 Bb 52 $F7$

53 Bb 54 $F7$ 55 Bb 56 $C7b9$ $F7$ Bb

TURN PAGE - PLENTY OF TIME

Christopher Columbus - Trumpet 2

90 K 6 96 97

98 L 99 100 101

102 103 104 105

106 M 107 108 109

110 111 112 113

CHRISTOPHER COLUMBUS

BENNY GOODMAN VERSION

TRUMPET 3

♩ = 155-160 RELAXED SWING

Music by Andy Razaf

Words by Leon Berry

Transcribed & adapted by Myles Collins

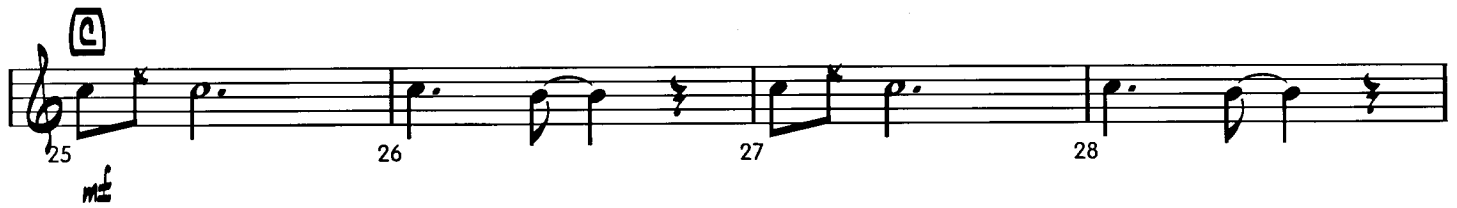
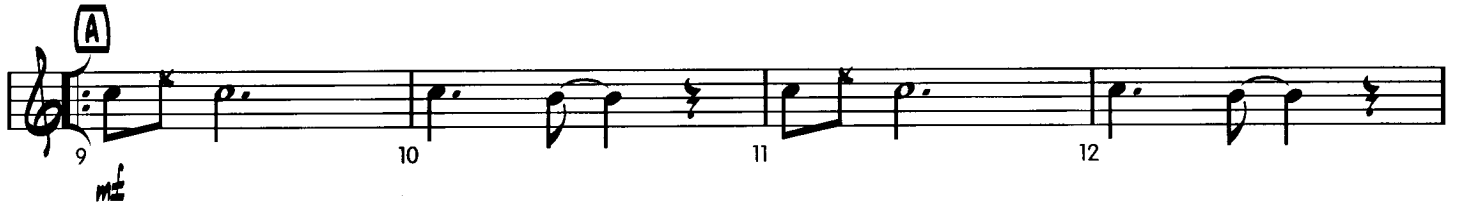

TURN PAGE - PLENTY OF TIME

82 *mf* 83 84 85

86 87 88 89

90 96 97 98 *mf*

99 100 101 102

103 104 105 106 *p* *mf*

107 108 109 110

111 112 113

CHRISTOPHER COLUMBUS

BENNY GOODMAN VERSION

TRUMPET 4

♩=155-160 RELAXED SWING

Music by Andy Razaf

Words by Leon Berry

Transcribed & adapted by Myles Collins

8

A
mf

9 10 11 12

13 14 15 16

B

3

mf

3

17 20 21 22

C

mf

25 26 27 28

IN HAT

29 30 31 32

D

3

mp

3

33 36 37

TURN PAGE - PLENTY OF TIME

Christopher Columbus - Trumpet 4

82 *mf* 83 84 85

86 87 88 89

90 96 97 98 *mf*

99 100 101 102

103 104 105 106 *p*

107 108 109 110

111 112 113

CHRISTOPHER COLUMBUS

BENNY GOODMAN VERSION

TROMBONE 1

♩=155-160 RELAXED SWING

Music by Andy Razaf

Words by Leon Berry

Transcribed & adapted by Myles Collins

TURN PAGE - PLENTY OF TIME

Christopher Columbus - Trombone 1

33 **SOLO** 2ND X ONLY 40 41 **E** 42

43 **G7** 44 45 **C7** 46

47 **F7** 48 49 **F** 50 **IN HAT** 6

56 57 58 59

mf *mf*

60 61 62 63

64 65 66 67

1st 2ND **H**

68 69 70 71

72 73 74 75 76

CHRISTOPHER COLUMBUS

BENNY GOODMAN VERSION

TROMBONE 2

Music by Andy Razaf

Words by Leon Berry

Transcribed & adapted by Myles Collins

♩=155-160 RELAXED SWING

1 *mf* 2 3 4

5 6 7 8

9 10 11 12

13 14 15 16

17 20 *mf* 21 22

25 *mf* 26 27 28

29 30 31 32

TURN PAGE - PLENTY OF TIME

CHRISTOPHER COLUMBUS

BENNY GOODMAN VERSION

TROMBONE 3

Music by Andy Razaf
Words by Leon Berry

♩=155-160 RELAXED SWING

Transcribed & adapted by Myles Collins

1 *mf* 2 3 4

5 6 7 8

9 10 11 12

13 14 15 16

17 20 *mf* 21 22

25 *mf* 26 27 28

29 30 31 32

TURN PAGE - PLENTY OF TIME

33 41 42 43

44 45 46 47

48 56 57

58 59 60 61

62 63 64 65

66 67 68 69

70 71 72 73

74 75 76 77

CHRISTOPHER COLUMBUS

BENNY GOODMAN VERSION

TROMBONE 4

Music by Andy Razaf

Words by Leon Berry

Transcribed & adapted by Myles Collins

♩=155-160 RELAXED SWING

TURN PAGE - PLENTY OF TIME

GUITAR

CHRISTOPHER COLUMBUS

BENNY GOODMAN VERSION

THIS IS THE
PROPERTY OF
DAVID UNDERWOOD

Music by Andy Razaf
Words by Leon Berry

Transcribed & adapted by Myles Collins

♩ = 155-160 RELAXED SWING

55 Bb 56 $C7b9 F13 Bb$ **G** Bb 58 $Ebb F7 E^\circ Bb$ 59 $F7$ 60

61 Bb 62 $Ebb F7 E^\circ Bb$ 63 64 $C7b9 F13 Bb$ ^{1st} 65 $Bb F7 Bb$ **H** $D9 Db9 D9 Db9$ 66

67 $D9$ 68 $G9 G^\circ G9 G^\circ G9$ 69 70 $C9$ 71 $||$ 72 $F9$

73 $||$ 74 **I** Bb 75 $Ebb F7 E^\circ Bb$ 76 $F7$ 77 Bb 78

79 $Ebb F7 E^\circ Bb$ 80 81 $Gm7b5 F7 Bb$ **J** $Bb6 Bb^\circ Ebb Bb6 F7 E^\circ Bb6 Bb^\circ$ 82 $m\sharp$ 83 84

85 $Cm7 F7 Bb6 Bb^\circ Ebb Bb6 F7 E^\circ Bb6$ 86 87 88 89 $Bb6 F7 Bb6 F7$ **K** $D9$ 90

91 $D9 Gm7 D9 G9$ 92 93 $||$ 94 $C9$ 95 $||$ 96 $F9$

97 $F7$ 98 **L** $Bb6 Bb^\circ Ebb Bb6 F7 E^\circ Bb6 Bb^\circ Cm7 F7 Bb6 Bb^\circ$ 99 100 101 102

103 $Ebb Bb6 F7 E^\circ Bb6$ 104 105 $C7b9 F13 Bb$ **M** $Bb6$ 107 $Ebb F7 E^\circ Bb6$ 108

109 $Cm7 F7 Bb6$ 110 111 $Ebb F7 E^\circ Bb6$ 112 113 $Gm7b5 F7 Bb$

CHRISTOPHER COLUMBUS

BENNY GOODMAN VERSION

PIANO

Music by Andy Razaf

Words by Leon Berry

Transcribed & adapted by Myles Collins

♩=155-160 RELAXED SWING

Christopher Columbus - Piano

G CLARINET SOLO

56 57 58 59 60

61 62 63 64 65

H

66 67 68 69 70

71 72 73 74 75

76 77 78 79 80

I

81 83 84 85

CHRISTOPHER COLUMBUS

BENNY GOODMAN VERSION

BASS

♩ = 155-160 RELAXED SWING

Music by Andy Razaf

Words by Leon Berry

Transcribed & adapted by Myles Collins

1 *mf* 2 3 4 5 6

7 8 9 **A** 10 11 12

13 14 15 16 17 **B** 18

19 20 21 22 23 24

25 *mf* 26 27 28 29 30

31 32 33 **D** TRUMPET SOLO 34 35 36

37 38 39 40 41 **E** TROMBONE SOLO 42

43 44 45 46 47 48

49 **F** TRUMPET SOLO 50 51 52 53 54

Christopher Columbus - Bass

55 56 57 58 59 60

61 62 63 64 65 66

67 68 69 70 71 72

73 74 75 76 77 78

79 80 81 82 83 84

85 86 87 88 89 90

91 92 93 94 95 96

97 98 99 100 101 102

103 104 105 106 107 108

109 110 111 112 113

DRUMS

CHRISTOPHER COLUMBUS

BENNY GOODMAN VERSION

♩=155-160 RELAXED SWING

Music by Andy Razaf

Words by Leon Berry

Transcribed & adapted by Myles Collins

BRUSHES

1 ME

1 2 3 4 5 6 7 8

A

9 10 11 12 13 14 15 16

B

17 18 19 20 21 22 23 24

C

25 26 27 28 29 30 31 32

D

33 34 35 36 37 38 39 40

TRUMPET SOLO LIGHT FILL

E

41 42 43 44 45 46 47 48

TROMBONE SOLO

F

49 50 51 52 53 54 55 56

TRUMPET SOLO

G CLARINET SOLO

H

I TUTTI

J

K

L

M

CHRISTOPHER COLUMBUS

BENNY GOODMAN VERSION

Music by Andy Razaf
Words by Leon Berry
Transcribed & adapted by Myles Collins

The musical score is arranged in a standard format with vocal parts at the top and piano accompaniment at the bottom. The vocal parts include:

- QUARTET
- ALTO 1
- ALTO 2
- TENOR 1
- TENOR 2
- TROMBET 1
- TROMBET 2
- TROMBET 3
- TROMBET 4
- TROMBONE 1
- TROMBONE 2
- TROMBONE 3
- TROMBONE 4
- CLARINET
- PIANO
- DRUMS

Christopher Columbus

[A]

The musical score is arranged in a standard orchestral layout with the following parts from top to bottom:

- Clarinet
- Alto 1
- Alto 2
- Tenor 1
- Tenor 2
- Trumpet 1
- Trumpet 2
- Trumpet 3
- Trumpet 4
- Trombone 1
- Trombone 2
- Trombone 3
- Trombone 4
- Guitar
- Piano
- Bass
- Drums

Christopher Columbus

8

Clarinet
Alto 1
Alto 2
Tenor 1
Tenor 2
Trumpet 1
Trumpet 2
Trumpet 3
Trumpet 4
Trombone 1
Trombone 2
Trombone 3
Trombone 4
Guitar
Piano
Bass
Drums

17 18 19 20 21 22 23 24

Chords: D7, C#m, D7, E7m, D7m, G7, G7, G7, F#b, G7m, F#

Christopher Columbus

Clarinet
 Alto 1
 Tenor 1
 Alto 2
 Trombone 1
 Trombone 2
 Trombone 3
 Trombone 4
 Trumpet 1
 Trumpet 2
 Trumpet 3
 Trumpet 4
 Guitar
 Bass
 Drums

Christopher Columbus

Clarinet
 Alto 1
 Alto 2
 Tenor 1
 Tenor 2
 Trompet 1
 Trompet 2
 Trompet 3
 Trompet 4
 Trombone 1
 Trombone 2
 Trombone 3
 Trombone 4
 Gitar
 Piano
 Bass
 Drums

41 42 43 44 45 46 47 48

35A.03

Christopher Columbus

[F]

Clarinet

Alto 1

Alto 2

Tenor 1

Tenor 2

Trumpet 1

Trumpet 2

Trumpet 3

Trumpet 4

Trombone 1

Trombone 2

Trombone 3

Trombone 4

Guitar

Piano

Bass

Drums

49 50 51 52 53 54 55 56

Christopher Columbus

3/4 4/4

LAND CARREUS IN PACI

1st

Clarinet

Alto 1

Alto 2

Tenor 1

Tenor 2

Trumpet 1

Trumpet 2

Trumpet 3

Trumpet 4

Trombone 1

Trombone 2

Trombone 3

Trombone 4

Guitar

Piano

Bass

Drums

57 58 59 60 61 62 63 64

Christopher Columbus

Christopher Columbus

This page contains the musical score for the piece "Christopher Columbus". The score is arranged for a large ensemble and includes the following parts:

- Clarinet**: Features a melodic line with a triplet of eighth notes at the beginning of the page.
- Alto 1 & Alto 2**: Play sustained notes, primarily in the lower register.
- Tenor 1 & Tenor 2**: Play sustained notes, primarily in the lower register.
- Trumpet 1-4**: Play rhythmic patterns with accents and dynamic markings. Several instances of the word "OPEN!" are written in boxes below the staves.
- Trombone 1-4**: Play rhythmic patterns with accents and dynamic markings. Several instances of the word "OPEN!" are written in boxes below the staves.
- Piano**: Provides harmonic accompaniment with chords such as Eb, F7, Eb, and Bb.
- Guitar**: Provides harmonic accompaniment with chords such as Eb, F7, Eb, and Bb.
- Bass**: Provides harmonic accompaniment with chords such as Eb, F7, Eb, and Bb.
- Drums**: Play a steady rhythmic pattern throughout the section.

Christopher Columbus

Clarinet
Alto 1
Alto 2
Tenor 1
Tenor 2
Trumpet 1
Trumpet 2
Trumpet 3
Trumpet 4
Trombone 1
Trombone 2
Trombone 3
Trombone 4
Guitar
Bass
Drums

D

83 84 85 86 87 88 89

Christopher Columbus

Clarinet
 Alto 1
 Alto 2
 Tenor 1
 Tenor 2
 Trumpet 1
 Trumpet 2
 Trumpet 3
 Trumpet 4
 Trombone 1
 Trombone 2
 Trombone 3
 Trombone 4
 Guitar
 Piano
 Bass
 Drums

90 91 92 93 94 95 96 97

Christopher Columbus

Charinet

Alto 1

Alto 2

Tenor 1

Tenor 2

Trumpet 1

Trumpet 2

Trumpet 3

Trumpet 4

Trombone 1

Trombone 2

Trombone 3

Trombone 4

Guitar

Piano

Bass

Drums

98 99 100 101 102 103 104 105

Chords: Eb 8/16 F7 E° 8/16 8/16 8/16 Cm7 F7 8/16 8/16 Eb 8/16 F7 E° 8/16 Cm7 F7 8/16

Key signature: C major

Time signature: 4/4

Tempo: *Andante*

Dynamic: *mf*

Rehearsal mark: 1

Rehearsal mark: 2

Rehearsal mark: 3

Rehearsal mark: 4

Rehearsal mark: 5

Rehearsal mark: 6

Rehearsal mark: 7

Rehearsal mark: 8

Rehearsal mark: 9

Rehearsal mark: 10

Rehearsal mark: 11

Rehearsal mark: 12

Rehearsal mark: 13

Rehearsal mark: 14

Rehearsal mark: 15

Rehearsal mark: 16

Rehearsal mark: 17

Rehearsal mark: 18

Rehearsal mark: 19

Rehearsal mark: 20

Rehearsal mark: 21

Rehearsal mark: 22

Rehearsal mark: 23

Rehearsal mark: 24

Rehearsal mark: 25

Rehearsal mark: 26

Rehearsal mark: 27

Rehearsal mark: 28

Rehearsal mark: 29

Rehearsal mark: 30

Rehearsal mark: 31

Rehearsal mark: 32

Rehearsal mark: 33

Rehearsal mark: 34

Rehearsal mark: 35

Rehearsal mark: 36

Rehearsal mark: 37

Rehearsal mark: 38

Rehearsal mark: 39

Rehearsal mark: 40

Rehearsal mark: 41

Rehearsal mark: 42

Rehearsal mark: 43

Rehearsal mark: 44

Rehearsal mark: 45

Rehearsal mark: 46

Rehearsal mark: 47

Rehearsal mark: 48

Rehearsal mark: 49

Rehearsal mark: 50

Rehearsal mark: 51

Rehearsal mark: 52

Rehearsal mark: 53

Rehearsal mark: 54

Rehearsal mark: 55

Rehearsal mark: 56

Rehearsal mark: 57

Rehearsal mark: 58

Rehearsal mark: 59

Rehearsal mark: 60

Rehearsal mark: 61

Rehearsal mark: 62

Rehearsal mark: 63

Rehearsal mark: 64

Rehearsal mark: 65

Rehearsal mark: 66

Rehearsal mark: 67

Rehearsal mark: 68

Rehearsal mark: 69

Rehearsal mark: 70

Rehearsal mark: 71

Rehearsal mark: 72

Rehearsal mark: 73

Rehearsal mark: 74

Rehearsal mark: 75

Rehearsal mark: 76

Rehearsal mark: 77

Rehearsal mark: 78

Rehearsal mark: 79

Rehearsal mark: 80

Rehearsal mark: 81

Rehearsal mark: 82

Rehearsal mark: 83

Rehearsal mark: 84

Rehearsal mark: 85

Rehearsal mark: 86

Rehearsal mark: 87

Rehearsal mark: 88

Rehearsal mark: 89

Rehearsal mark: 90

Rehearsal mark: 91

Rehearsal mark: 92

Rehearsal mark: 93

Rehearsal mark: 94

Rehearsal mark: 95

Rehearsal mark: 96

Rehearsal mark: 97

Rehearsal mark: 98

Rehearsal mark: 99

Rehearsal mark: 100

Rehearsal mark: 101

Rehearsal mark: 102

Rehearsal mark: 103

Rehearsal mark: 104

Rehearsal mark: 105

Christopher Columbus

Clarinet
 Alto 1
 Alto 2
 Tenor 1
 Tenor 2
 Trumpet 1
 Trumpet 2
 Trumpet 3
 Trumpet 4
 Trombone 1
 Trombone 2
 Trombone 3
 Trombone 4
 Guitar
 Piano
 Bass
 Drums

107 108 109 110 111 112 133